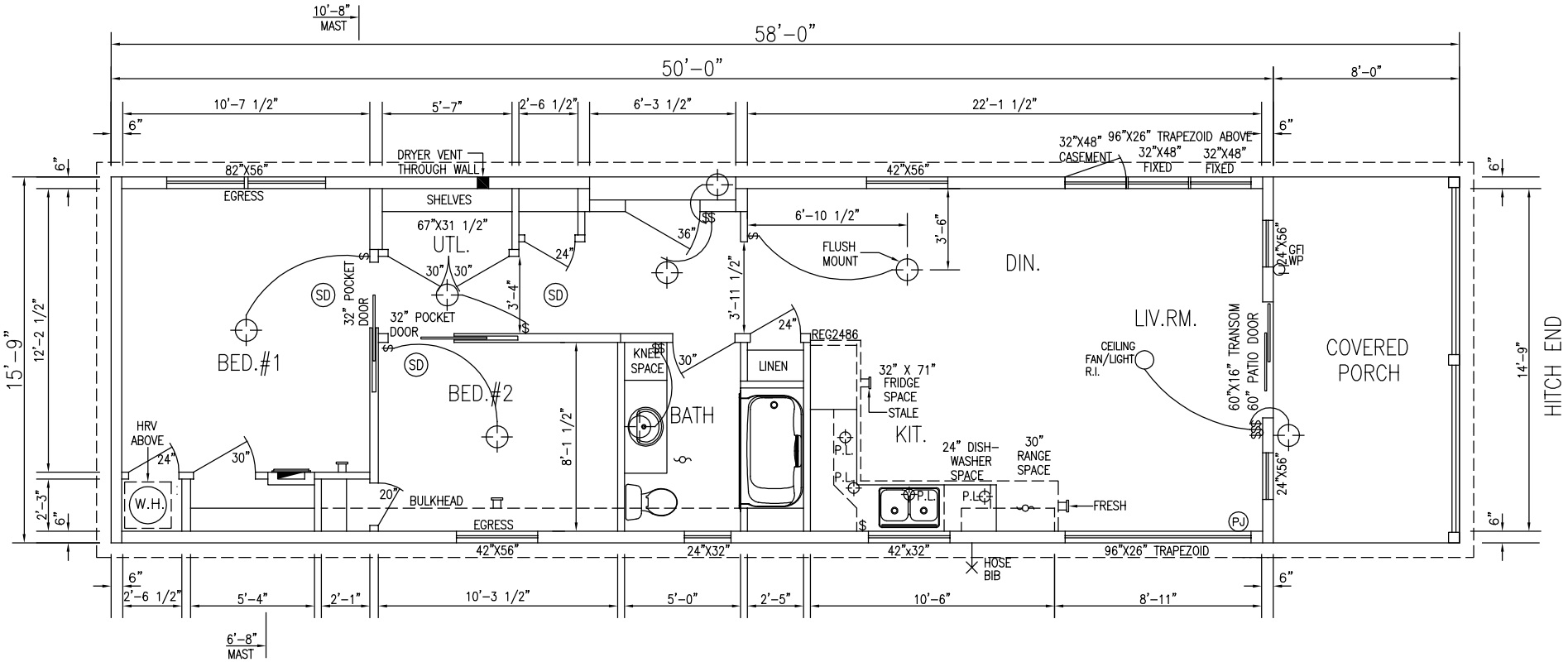
10'-8" MAST
58'-0"
50'-0"
8'-0"
10'-7 1/2"
5'-7"
2'-6 1/2"
6'-3 1/2"
22'-1 1/2"
6"
DRYER VENT THROUGH WALL
82"X56"
EGRESS
SHELVES
67"X31 1/2"
UTL.
30"
30"
24"
36"
42"X56"
32"X48" CASEMENT
96"X26" TRAPEZOID ABOVE
32"X48" FIXED
32"X48" FIXED
6'-10 1/2"
FLUSH MOUNT
3'-6"
DIN.
24"X56" GFI WP
LIV.RM.
CEILING FAN/LIGHT R.I.
60"X16" TRANSOM
60" PATIO DOOR
COVERED PORCH
HITCH END
15'-9"
12'-2 1/2"
14'-9"
2'-3"
SD
32" POCKET DOOR
32" POCKET DOOR
3'-4"
3'-11 1/2"
BED.#1
BED.#2
KNEE SPACE
30"
LINEN
REG2486
32" X 71" FRIDGE SPACE
STALE
KIT.
BATH
8'-1 1/2"
HRV ABOVE
24"
30"
W.H.
20"
BULKHEAD
EGRESS
P.L.
24" DISH-WASHER SPACE
30" RANGE SPACE
FRESH
PJ
42"X56"
24"X32"
42"x32"
HOSE BIB
96"X26" TRAPEZOID
2'-6 1/2"
5'-4"
2'-1"
10'-3 1/2"
5'-0"
2'-5"
10'-6"
8'-11"
6'-8" MAST